

Attention Local, County, and Community Rabbit and Cavy Clubs!



PaSRBA Affiliated Club Application

Proud Sponsors of
Rabbit and Cavy Shows
at the PA Farm Show
and the PaSRBA Convention.

Be a part of the action.

Affiliated Membership:

Clubs with PaSRBA Affiliation need to send a membership roster to the PaSRBA Membership Chair in order for each club member to be eligible for the PaSRBA Sweepstakes. All individual members of Affiliated Clubs have an affiliated membership with PaSRBA. If any individuals wish to have additional member benefits (such as those listed below), then those individuals need to pay separately for a principal membership.

Principal Membership Benefits:

- Annual Directory of Members
- Quarterly Newsletter
- Membership Card
- PaSRBA Sweepstakes Points
- Voting Rights (PA Adults Only)
- Royalty, Management, Achievement, and Other Contests (PA Youth Only)
- Youth Scholarships

**Affiliated Club must have a current
ARBA Charter and the PaSRBA
Director must be a member of the
ARBA.**

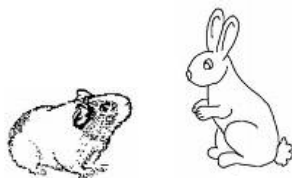

www.pasrba.org/index.htm

Affiliated Club

PaSRBA Membership Application

Detach and Send With Payment To:

Bob Kolb, Membership Chr.
34 N. Zinns Mill Rd.
Lebanon, PA 17042
(717)-270-9050

Club Name: _____

Director and ARBA Number:

Address: _____

City: _____

State/Zip: _____

Phone: _____

E-Mail: _____

County: _____

Please attach a complete list of your club members including the name and address of all officers and appointed director to PaSRBA. Indicate any youth members with a "Y". The only way for your members to be included in the PaSRBA Sweepstakes program is to submit their names on a list with this form.

Note: Annual dues are due by March 1st but not later than March 15th to maintain continuous active principal membership status. If application is postmarked before November 30th, the membership will be ONLY for the remainder of the membership year. If application is received on or after December 1st, the membership will be until the end of the following membership year.

Make Check Payable to PaSRBA.

Affiliated Club Fees

Check all that apply & enclose proper fees

- ___ Open Club (\$25)
- ___ Youth Club (\$10)
- ___ Insurance Coverage (\$100)
- ___ PaSRBA Sanction for your Show
 - ___ \$5 Open Show (1st time only)
 - ___ \$10 Open Show
 - ___ \$5 Youth Show (1st time only)
 - ___ \$10 Youth Show

___ Check here if your *Club Secretary* is the same as your *Show Secretary*. If different, please attach a note with your show secretary's information for our records.

Club Secretary & ARBA Number:

Address _____

City _____

State & Zip _____

Phone _____

E-mail _____

YOUR SHOW INFORMATION:

Date _____

ARBA Sanction Number _____

If Specialty, list Breed _____

TOTAL PAYMENT ENCLOSED \$ _____



Benefits of Affiliation

- PaSRBA Sweepstakes for all affiliated members.
- Voting privileges in determining policies at PA Farm Show and PaSRBA Convention.
- Free Rental of PaSRBA Cooping and Show Equipment (Must be affiliated at least 2 years prior to rental date and Club Director must attend 50% of PaSRBA Board Meeting per year).
- Discounted Rental of PaSRBA Cooping and Show Equipment for newly affiliated clubs.
- Statewide Insurance Policy (Insurance coverage for all of your shows as a member of PaSRBA for only \$100.00 per year. Your show must also be sanctioned with PaSRBA. Youth clubs have free insurance coverage).

Affiliated Clubs must have a current ARBA Charter showing that the club is chartered in Pennsylvania. The PaSRBA Director representing the club must be a member of the ARBA and live in PA.



For More Information, Contact:

Sue Werner, Secretary
897 N. Lancaster St.
Jonestown, PA 17038