

2024

Pennsylvania State Rabbit Convention

Friday, February 2, 2024 -

Sunday, February 4, 2024

Lebanon Expo Center

80 Rocherty Rd., Lebanon, PA 17042

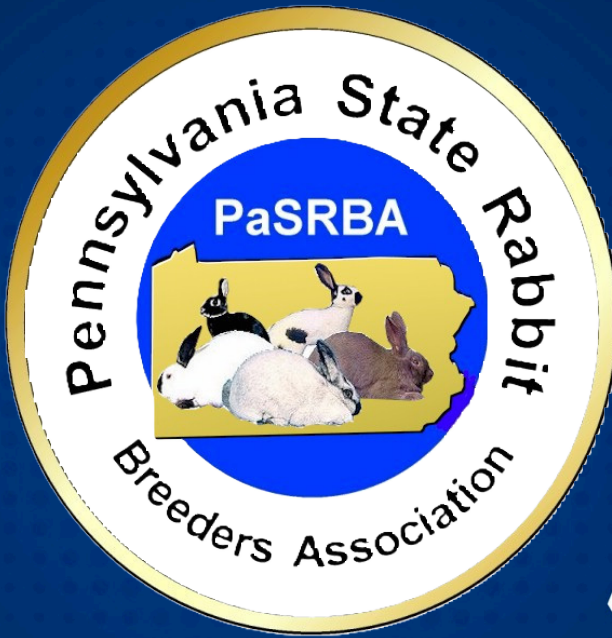

SHOW SPONSORS

Platinum Sponsors

Pointer Hill

Blue Seal

Silver Sponsor

Hop and a Stitch

Bronze Sponsor

Bingco Freeze Dried





Exceptional Equipment for your Exceptional Animals

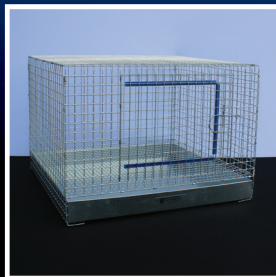
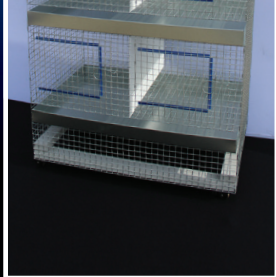
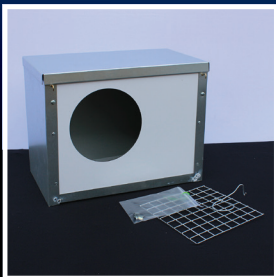
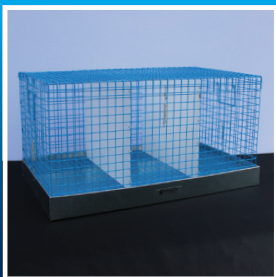

Pointer Hill Pet Products

Stop by for all your CAGE and SUPPLY Needs!



 Pointer Hill Pet Products
625 Hoffmansville Road
Bechtelsville, PA 19505

Mon-Fri 7:00am - 4:00pm EST
Members of ARBA & ACBA

 Toll Free: **888.331.2243**

Phone: **610.754.7830**

Fax: **610.754.7840**

 Email: **info@pointerhill.com**

Visit us: **www.pointerhill.com**

Shipments Made Daily | AMERICAN EXPRESS | DISCOVER | VISA | MASTERCARD Accepted

TABLE OF CONTENTS

Show Schedule, Show Officials.....	4
PaSRBAEntryInformation/Cooping.....	5
2024OnlineEntryProcedure.....	6
Judges.....	7
Awards/Groups.....	8
SpecialtyShows.....	9-17
ShowSponsors.....	18
ShowRules.....	19-21
IssueResolution.....	22
PaSRBABusinessMeeting.....	22
Vendors.....	23-25
Banquet.....	26
Arts&CraftsContest.....	27
Hotels.....	28-29
YouthActivities.....	30
ArtSweinhartMemorialYouthAward.....	31
PerformanceSportsforRabbits&Cavies.....	32
Directions.....	33
PaSRBARaffle/RabbitRaffle.....	34
NationalSpecialtyClubs.....	35-40

**2024 ARBA National
October 26 - 30, 2024
Louisville, Kentucky**

2024 SHOW SCHEDULE

Friday.

Building open 3-10pm
Cooping available after 3pm

closes at 6pm PaSRBA
Banquet 7pm

Saturday

Building opens 7am Shows
starts at 9am Open/Youth
Rabbit & Cavy Show Building

Sunday

Building opens 7am Show
starts at 9am
Open/Youth Rabbit & Cavy
Rabbit Specialty Shows

PaSRBA Show Officials

**Convention Chair/General
Superintendent**
Michelle Forry

**Open and Youth
Superintendents**
Matt and Ashley Bishop
Ryan Geschwindt

Cavy Superintendent
Mike Boyle

Superintendent Assistants
Mark Lucas, Mollilyn Petro,
Madi Shaw

General Secretary
Tori Perry

Open Secretary
Lori Jo Whitehaus

Youth Secretary
Bob Kolb

Secretary Assistants
Kristina Kolb
Deb Schmittel

Specialty Shows
Ally Rudy

Vendors
Monica Gray

Arts and Crafts
Angie Meyers

Youth Programs
Sarah Lowell

Awards
Michele Kulha

Banquet
Michele Petro

Rabbit Hopping
Sally Turner

SEE PAGE 6 FOR THE ONLINE ENTRY PROCEDURE

Entry Information

- The show will be PRE-ENTRY only. No day of show entries will be accepted.
- Mail-in entries must be postmarked by Jan. 26 and sent to the respective secretaries
- Easy2Show entries are due by 8 a.m. Feb. 2 for the Feb. 3 show and 12 p.m. Feb. 3 for our Feb. 4 show.
- Email entries will not be accepted.
- There will be a \$3 charge to change a rabbit from open to youth or vice versa
- Fur/wool \$2
- Once an animal is entered, ear number changes only will be accepted for \$3.
- Note: Entries will be firmly closed at the posted deadlines. No late entries will be accepted. No exceptions
- All exhibitors will need to check in with the secretary by 8 a.m. You can check in for both Saturday and Sunday shows at the same time.

PaSRBA Overnight Cooping

Coops will be located in the Brightbill Barn

Please go to our online store for cooping.
<https://www.pasrba.org/online-store>

24 Hour Car Washes

Carriage House Car Wash
123 Bowman St, Lebanon, PA 17046

7th St Car Wash
7th &, Miller St, Lebanon, PA 17046

16th Street Car Wash
24 N 16th St, Lebanon, PA 17042

2024 Online Entry Procedure

[ENTER SHOW](#)[HOME](#)[OUR PRODUCT](#)[VIDEOS](#)[PRICING](#)[CONTACT US](#)

PaSRBA is excited to offer Easy2Show program for our exhibitors.

Deadlines:

Saturday Feb 3 show deadline 8 a.m. Feb. 2

Sunday Feb. 4 show deadline 12 p.m. Feb. 3

To use the system create an account with
www.Easy2show.com.

You can make one account per family. This account can be used for any show using Easy2Show. Here is a video to help with the entry process.

For more information including an information video on how to make an account visit

<https://www.pasrba.org/pasrba-entry-portal>

If a person enters the show and then ARBA adds a new RHD zone due in their area entry fees will be refunded minus any administrative fees. Refunds will not be offered for any other reason.

**OFFICIAL ARBA SANCTIONED
OPEN AND YOUTH SHOW
ERIC STEWART, EXECUTIVE DIRECTOR
PO Box 400
Knox, PA 16232
E-mail: info@arba.net**

2024 PaSRBA Judges

*****PaSRBA reserves the right to add, change or delete judges or judging assignments as deemed necessary.*******

Ashley Sweeney	OH	Joey Martin	OH
Billl Bramble	NJ	Johnny Haussener	PA
Bryan Shirk	MI	Kendal Bledsoe	NC
Chase Austin	TX	Kyle Yacobucci	NY
Dana L. Bramble	NJ	Mary Ellen Stamets	NJ
Daniel Saunier	VA	Nicole Bortz	PA
Eric Stewart	PA	Rob Frizzell	MD
Fayth Young	NC	Ruth-Ann Bell	PA
G.Joseph Colucci	OH	Ryan Harrah	IN
Gordon Williams	IN	Stacy Martin	OH
Hannah Reynard	OH	Ted DeLoyola	OR
Jeremy Collins	AZ	Wade Burkhalter	NJ
Joel Marshal	IL		

Pennsylvania State Rabbit Breeders Association Secretary - Sue Werner

897 N Lancaster St.
Jonestown, PA 17038

Membership - Online Sign-up

Ind. \$10.00 H/W \$13.00 Fam. \$15.00 (1 yr)

Ind. \$27.00 H/W \$35.00 Fam. \$40 (3 yr)

PaSRBA Sanction

<https://www.pasrba.org/online-store> Click on sanction

Sanction Fee: \$10.00 per show Open & Youth

Emergency Contact Information

****Friday February 2, 2024 through Sunday February 4, 2024****

**Weather updates will be available on
the PaSRBA Facebook page**

Emergency Cell Phone – 908-872-7772

Awards

(PaSRBA open & youth sponsored shows)

BIS Rabbit/Cavy Special Award

Best of Group Rabbit Special Award

RIS Cavy Special Award

BOB/sanctioned Special Award

BOS/sanctioned Special Award

BOB/non-sanctioned Rosette

Placement Ribbons 5 places

Any award required by a Specialty Club and not listed will be paid the cash amount.

Group 1

Mini Rex

Dutch

New Zealand

Flemish Giant

English Spot

Britianna Petite

Standard Chinchilla

Thrianta

American

Rhinelanders

Crème D'Argent

American Sable

Argente Brun

Group 2

Netherland Dwarf

Satin

Polish

Californian

Tan

Champagne D'Argent

Silver Marten

Cinnamon

Beveren

Checkered Giant

American Chinchilla

Blanc de Hotot

Dwarf Papillon

Group 3

Holland Lop

Mini Satin

Jersey Wooly

French Lop

American Fuzzy Lop

Himalayan

Lionhead

Silver Fox

Palomino

English Angora

Lilac

Giant Chinchilla

Group 4

Mini Lop

Rex

Havana

English Lop

Florida White

Dwarf Hotot

Belgian Hare

French Angora

Harlequin

Silver

Satin Angora

Giant Angora

2024 Specialty Shows

The following breeds will have specialty shows over the weekend. Check the following pages for information pertaining to the sponsoring club and details about their show. All Specialty Shows are PaSRBA Sanctioned.

Keep up to date with any changes and corrections at <http://www.pasrba.org/>

Mid Atlantic Rabbit and Cavy Shows (MARCS)

2024 MARCS RARE BREED/ CONVENTION BENEFIT SHOWS

Entries: EASY2SHOW Online Portal

Entry Fees:

Online: \$7.00/entry by 9pm 1/31/24

Ear changes cash only

**from 2 to 3 pm Feb 3 at the
MARCS booth \$2 a change**

Show Secretary

Sara Forry

forrysara@gmail.com

**Rare Breed (OPEN AND YOUTH)
includes:**

**American
Giant Chinchilla
Silver Fox
Blanc De Hotot
Silver
Checkered Giant
Standard Chinchilla
Rhinelander**

**American Chinchilla
Palomino
Belgian Hare
Beveren
Silver Marten
Crème D'Argent,
Lilac**

Specialty Show Information

Mid-Atlantic Cavy Breeders Association

Sunday (OPEN & YOUTH)

Entries: Mail-In, Email

Entry Fees:

Mail-In: \$7.00/entry by 1/27/2024

Email: \$7.00/entry 1/31/2024

Show Secretary

Denise McDougall

7528 Bingham Street

Philadelphia, PA 19111

(267)997-0755 • celticdee@msn.com

Eastern States Flemish Giant RBA

Sunday (OPEN)

Entries: Mail-in, E-Mail

Entry Fees: Mail-in: \$7.00/entry by 1/19/2024

E-mail: \$7.00/entry by 2/1/2024

Show Secretary

Isabella DeSilva

15 Jonathans Way

Upton, MA 01568

(508)768-5616

easternstatesfgrb@gmail.com

East Coast Lionhead Fanciers

Sunday (OPEN)

Entries: E-mail, Day of Show

Entry Fees:

E-mail: \$7.00/Entry by 1/31/2024

Day of Show: \$8.50/Entry

Show Secretary

Christopher DiLorenzo

10 Camille Drive

Johnston, RI 02919

(401)688-0386

Cmdilorenzo87@gmail.com

Specialty Show Information

Chesapeake Regional Dutch Breeders Association

Sunday (OPEN & YOUTH)

Entries: Email (Easy 2 Show), Day of show

Entry Fees:

Email (Easy 2 Show): \$6.00/entry 2/3/2024 by 5PM

Day of Show: \$6.00/entry

Entries will be on easy2show.com

Open Secretary

Debbie Athey
15013 Scottswood Court
Woodbine, MD
markdebkev@yahoo.com
(410)800-6612

Youth Secretary

Julie Brown
16 Farley Street
Greenwich, CT 06830
16farleystreet@gmail.com
(203)625-0260

Mid-Atlantic Dwarf Hotot Club

Sunday (OPEN & YOUTH)

Entries: Mail-In, E-mail, Day of show

Entry Fees: Mail-in: \$7.00/entry postmarked by 1/27/2024

E-mail: \$7.00/entry 2/1/2024

Day of Show: \$8.00/entry

Show Secretary

Sally Turner
201 Port Lane
Philipsburg, PA 16866
(814) 342-2474 • rabbit_ranchers@yahoo.com

Mid-Atlantic Satin/Mini Satin Rabbit Club

Sunday (OPEN & YOUTH)

Entries: Mail-in, Email, Day of Show

Entry Fees:

Mail-In: \$5.00/Entry postmarked by 1/24/2024

Email: \$5.00/Entry by 1/31/2024

Day of Show: \$6.00/Entry

Show Secretary

Kristina Kolb
34 N Zinns Mill Road
Lebanon, PA 17042
(717)222-1822 • kristinamkolb@comcast.net

Specialty Show Information

Ohio Californian Rabbit Specialty Club

Sunday (OPEN & YOUTH)

Entries: Email, Day of Show

Entry Fees:

Email: \$5.00/Entry by 2/1/2023 at 10PM

Day of Show: \$7.00/Entry

Show Secretary

Joan L. Simmons

3000 US Route 62

Hillsboro, OH, 45133

(937)763-8807

Joansimmons824@yahoo.com

Mid-Atlantic Lop Club (English & French Lops)

Sunday (OPEN)

Entries: Mail-in, Email, Day of Show

Entry Fees: Mail-in: \$6.00/entry by 1/25/2024

Email: \$6.00/entry by 2/1/2024

Day of Show: \$7.00/Entry

Show Secretary

Howard Dunn

50 S. Childs Road

Kearneysville, WV 25430

Rabbitman189@aol.com • (304) 820-9901

PAYPAL entry fees: Midatlanticlopclub@gmail.com

Eastern States Polish Rabbit Club

Sunday (OPEN & YOUTH)

Entries: Mail-in, Email, Day of Show

Entry Fees: Mail-in: \$5.00/Entry by 1/25/2024

Email: \$5.00/Entry by 2/1/2024

Day of Show: \$6.00/Entry

Show Secretary

Howard Dunn

50 S. Childs Road

Kearneysville, WV 25430

Rabbitman189@aol.com • (304) 820-9901

PAYPAL entry fees: easternstatespolishrabbitclub@gmail.com

Specialty Show Information

Northeast Jersey Wooly Breeders

Sunday (OPEN & YOUTH)

Entries: Mail-in, Email, Day of Show

Entry Fees: Mail-in: \$6.00/Entry by 1/27/2024

 Email: 6.00/Entry by 1/30/2024

 Day of Show: \$7.00/Entry

***Wool \$1/Entry**

Show Secretary

Michelle Landis

305 ½ N. 3rd Street

Perkasie, PA 18944

(215) 896-9042

Paypal/Email : NEJWBreeders@gmail.com

Atlantic English Spot Club

Sunday(OPEN)

Entries: Mail-in, E-mail

Entry Fee: Mail-in - \$7.00/Entry post marked by 1/25/2024

 E-mail - \$7.00/Entry by 1/30/2024 by 9PM

Show Secretary

Debra Denisuk

19709 Old York Road

White Hall, MD 21161

(410) 218-0781 • ddenisuk@gmail.com

Paypal: atlanticenglishspot@gmail.com (Friends and Family)

Mason Dixon Rex RBA

Sunday (OPEN)

Entries: Email, Day of Show

Entry Fee:

E-mail - \$5.00/Entry by 1/31/2024 at 10PM

Day of Show: \$8.00/ Entry

Show Secretary

Paula Kelly

1960 Route 259

Bolivar, PA 15923

(724) 238-4784 • masondixonrexrba@gmail.com

Specialty Show Information

First Coast Fuzzies (American Fuzzy Lops)

Sunday (OPEN)

Entries: E-mail

Entry Fees: Email: \$5.00/entry by 1/31/2024 at 6PM

Changes due by 2/4/2024 by 8AM

Show Secretary

Charlene Everette

5059 French Street

Jacksonville, FL 32205

(860)919-1060 • ckshair@charter.net

Color Me Dwarf Club (Netherland Dwarf)

Sunday (OPEN & YOUTH)

Entries: Mail-in, Email & Day of Show

Entry Fees:

Mail-in: \$5.00/Entry postmarked by 1/27/2024

Email \$5.00/entry by 2/1/2024

Day of Show \$6.00/Entry

Show Secretary

Christina Ross

6510 Conesus Springwater Road

Conesus, NY 14435

(585) 329-9887 • rosstans@yahoo.com

Erie Regional Florida White Club

Sunday (OPEN)

Entries: Email (Easy 2 Show), Day of Show

Entry Fees:

Email (Easy 2 Show): \$5.00/Entry by 2/1/2024

Day of Show: \$7.00/Entry

Show Secretary

Ashley Sweeney

(559)479-1304 • Agarza89@hotmail.com

*** Entries will be on easy2show.com ***

Specialty Show Information

Mid-Atlantic Himalayan Rabbit Club

Sunday (OPEN)

Entries: Mail-in, Email, Day of Show

Entry Fees: Mail-in: \$6.00/entry by 1/27/2024

Email: \$6.00/entry by 1/30/2024

Day of Show: \$8.00/ Entry

Show Secretary

JoAnna Perez

30 Eaton Circle

Clementon, NJ 08021

(201) 233-0998 • ivygarson@yahoo.com

Chesapeake Holland Lop Club

Sunday (OPEN & YOUTH)

Entries: Mail-in, Email, Day of Show

Entry Fees:

Mail in: \$5.00/Entry by 1/27/2024

Email: \$5.00/Entry by 2/1/2024

Day of Show: \$6.00/Entry

Show Secretary

Donna Richards

1808 E Deep Run Road

Manchester, MD 21102

(443) 789-1166 • donnajrichards@hotmail.com

Mid Atlantic Silver Marten Association

Sunday (OPEN)

Entries: Mail-in, Email, Day of Show

Entry Fees:

Mail-in: \$5.00/Entry, \$2.00/Fur Entry postmarked by 1/26/2024

Email: \$5.00/Entry, \$2.00/Fur Entry by 1/30/2024

Day of Show: \$8.00/Entry, \$3.00 Fur Entry

Show Secretary

Patricia Bohren

224 Fir Avenue

Richland, NJ 08350

(856)628-6460 • Rabbitliver33@yahoo.com

Specialty Show Information

Mid-Atlantic Tan Club (MATC)

Sunday (OPEN)

Entries: EZ2SHOW Online Entries

Entry Fees:

Online: \$6.00/ entry by 8AM Day of Show Sunday

Entry Fees:

Online: \$6.00/ entry by 8AM Day of Show Sunday

Show Secretary

Abigail Bell

(908) 872-7772

kids.sbfarms@gmail.com

Eastern Blanc de Hotot Tribe

Sunday (OPEN)

Entries: Email, Day of Show

Entry Fees:

E-Mail: \$5.00/Entry by 1/31/2024 by 10PM

Day of Show: \$7.00/Entry

Show Secretary

Curt Shade

ShadesFarmCSA@gmail.com

East Coast Havana Organization (ECHO)

Sunday (OPEN & YOUTH)

Entries: Mail-In, Email, Day of Show

Entry Fees:

Mail-In: \$5.00/Entry by 1/29/2024

Email: \$5.00/Entry by 1/31/2024

Day of Show: \$6.00/Entry

Show Secretary

Tricia Miller

11 Pin Oak Trail

Medford, NJ 08055

(856)298-3157 • riciamiller65@icloud.com

Specialty Show Information

Majestic Mini Rex Specialty Club

Sunday (OPEN & YOUTH)

Entries: Mail-In, Email, Day of show

Entry Fees:

Mail-in:

\$6.00/entry \$1.50/Fur for MMRSC Members due 1/27/2024

\$7.00/entry \$2/Fur for Non- Members due 1/27/2024

Email –

\$6.00/entry \$1.50/Fur for MMRSC Members due 1/30/2024

\$7.00/entry \$2/Fur for Non- Members due 1/30/2024

Day of Show: \$8.00/entry \$3/Fur

Members showing 10 or more entry is \$5

Non members showing 10 or more entry is \$6

***Please note that email entries MUST be submitted by 9:00 pm on 1/30/2024. In order to apply for the membership discount, you must be a member as of 1/13/2024**

Show Secretary

Dani Berger

3058 Wentling Schoolhouse Road

East Greenville, PA 18041

majesticsecretary@gmail.com

NEW ZEALAND SPECIALTY

Westmoreland County Rabbit

Club Youth Benefit Program

NEW ZEALAND : (OPEN)

Entries: (EASY2SHOW Program)

Email- \$7.00/entry by 2/1/2023 at 12PM

Show Secretary

Glenn Ganassi

gegasssi@gmail.com

(724)309-2702

Keep up to date at <https://www.facebook.com/PaSRBA/>

SPONSORS

PLATINUM SPONSORS



Pointer Hill Pet Products

WWW.POINTERHILLCAGESANDPETSUPPLIES.COM



WWW.BLUESEAL.COM

Silver
Sponsor



WWW.AHOPANDASTITCH.COM

Bronze Sponsor



WWW.BINGCOFD.COM

RULES

RHD Rules:

1. Exhibitors must follow all current ARBA RHD guidelines.
2. Exhibitors must follow all current USDA and Pennsylvania Department of AG RHD guidelines and PaSRBA guidelines and procedures required by the Pennsylvania State Vet.

General

1. This show will conform to all ARBA show rules.
2. There will be no alcoholic beverages allowed at the show grounds.
3. Parents, you are responsible for your Children and any damage they may cause!
4. No breeding of animals in the showroom.
5. Exhibitors will be responsible for any damages they cause to the show facilities.
6. Tape may not be used on any painted surfaces without the permission of the show committee. This is to comply with facility rules. Those who use improper tape are responsible for damages.
7. Animals for sale either must be entered in the show or remain outside the show hall. Any animal not entered in the show shall remain outside of the show room. Having a non-entered rabbit in the showroom is grounds for removal from the hall and entry fees will be forfeited.
8. Grooming of animals only in designated areas provided and approved by the show committee.
9. Chairs and grooming tables in designated areas only and only as space permits
10. There will be a PaSRBA raffle table.
11. There will be a cafeteria for breakfast and lunch.
12. A registrar will be available all weekend to register your rabbits/cavies.
13. All animals must be unloaded in areas indicated on the SHOW HALL DIAGRAM.
14. All attendees are required to comply with facility rules, PaSRBA show rules, PaSRBA Issue Resolution Policy, ARBA show rules, and local laws and regulations. All decisions and interpretations of the show committee are final and binding and are made in the best interest of the attendees and overall event. Show officials will be treated with respect both at the show and on social media
15. Any exhibitor, spectator or vendor failing to comply with the show rules either at the show or on social media channels will be asked to leave.
16. If a person enters the show and then ARBA a new RHD zone due in their area entry fees will be refunded minus any administrative fees. Refunds will not be offered for any other reason.

Show

1. All stock must be in the show room by 8 am.
2. Carriers must have a leak proof bottom.
3. Room assignments will be posted on Facebook Friday AM.
4. Show room opens at 3pm Friday and 6am Saturday/Sunday.
5. Judging will begin promptly at 9:00 AM on Saturday and Sunday.
6. Showroom will close promptly at 10pm Friday and 6pm on Saturday. Please plan accordingly.
7. Exhibitors of a breed are responsible for finding a writer for their breed. If writers are not found we will go on to the next breed.
8. PaSRBA may change showing order and judges at any time during the show.
9. Saturday's Open & Youth Show are double PaSRBA Points.
10. PaSRBA reserves the right to make changes to the show at any time as deemed necessary by the Show Superintendent or Show Committee.

Entries

1. Youth may NOT enter the same rabbit in Open and Youth PaSRBA Shows
2. Make checks payable to PaSRBA.
3. Post-dated checks will not be accepted.
4. Returned checks will be processed and resubmitted by PaSRBA's bank resubmission services at the expense of the exhibitor (bank will automatically charge the exhibitor's account the state regulated NSF collections fees for each attempted re-submission). PaSRBA will also charge a \$50 administrative fee to the exhibitor. The exhibitor has 10 days upon notice to make good on the bad check and associated fees (only certified bank check or money order will be accepted). If the exhibitor fails to make good within 10 days including associated fees, the exhibitor will be removed from all show reports and eliminated from the show (cannot be reversed once removed). An additional monthly charge of \$5 will be assessed until the exhibitor has fully resolved the issue. Unresolved issues will be prosecuted.
5. To borrow a pen from the PaSRBA show secretaries you must give up your left shoe until the pen is returned.

Animals

1. All animals must have permanent and legible ear marks according to ARBA rules. Animals not properly earmarked will be eliminated with no entry fees refunded.
2. Any animals showing signs of disease will be removed from the showroom and entry fee(s) forfeited.
3. Exhibitors are responsible for removing animals disqualified for contagious health reasons from the show room.

Vendors

1. A vendor is considered anyone selling merchandise on the show grounds. No vendors are permitted without written permission of PaSRBA. All vendors must purchase a vendor booth. This also includes used items and fundraising.
2. Vendors must request a booth(s) in advance and no booth(s) will be reserved without payment in full. The vendor request form address the official refund policy and will be enforced.
3. Vendors are assigned a booth location(s) at the discretion of the show committee. Locations are final and must be complied with. Vendors may not relocate their booth location(s) without the permission of the show committee.
4. A vendor may provide the committee with special requests and while the committee will do what it can to accommodate these requests, there is no guarantees.
5. Tape may not be used on any painted surfaces without the permission of the show committee. This is to comply with facility rules. Those who use improper tape are responsible for damages.
6. Vendor advertisements must remain in the confinement of their paid vendor booth space

The Club, Committee, Staff, and Superintendents caution all persons entering the show site and show grounds against all hazards which may exist, including, but not limited to: Condition of the site/grounds, parking/loading/unloading areas, entrances, floors, stairways, floor coverings, walkways, tenting/ canopies, electrical appliances, cords and fittings, caging, and the presence of animals. All persons should take into consideration this event involves animals and to dress, act and exercise caution appropriate for the activity involved. All persons entering the show, the grounds, site, and show areas for whatever purpose do so entirely at their own risk. By virtue of entering the show, the entrant has indicated their acceptance of the show rules listed in the official show catalog, assume all risks involved, and agree to abide by any determination/rulings made by the show committee.

2024 PaSRBA Convention

Issue Resolution / Escalation Procedure

These issue resolution/escalation procedures must be followed to effectively address and resolve issues or concerns for any PaSRBA sanctioned show. For shows sanctioned by a specialty club, contact the individual listed in the show catalog.

In the showroom	
Paperwork related (entries/cards/control sheets)	Show related
1. Contact the Writer at the show table if judging has comenced (ask to pause judging if escalation is necessary to resolve)	1. Contact the Showroom Superintendent
2. Contact the Show Secretary appropriate for the show	2. Contact the General Superintendent
3. Contact the Showroom Superintendent	
4. Contact the General Superintendent	

Before or after the show	
Paperwork related (entries/reports)	Show related
1. Contact the Show Secretary appropriate for the show	1. Contact the General Superintendent
2. Contact the General Superintendent	

PaSRBA Business Meeting

- The meeting will be held on Sunday morning at 7:30 at the Lebanon Expo Center in West Hall.

A light breakfast for PaSRBA Members attending the meeting will be provided.

VENDORS

A Hop and a Stitch, LLC

**Custom Embroidery, Sublimation, and now
Premium Heat Transfers aka White Toner Printing!**

Monica Gray

Blackwood, NJ

856-237-3965

www.ahopandastitch.com

monica@ahopandastitch.com

Your Chocolate Guys

Gourmet Fudge and Chocolates

Fleetwood, PA

www.yourchocolateguys.com

info@yourchocolateguys.com

Almosta Ranch Alpacas and Fiber Farm

**Garments and Accessories Made from Wool of
Alpacas, Llamas, Angora Rabbits, and Finn Sheep**

Mohrsville, PA

www.almostaranchalpacas.com

Almostaranch_96@comcast.net

Adventure Bunny Rabbit

Hopping and Agility

Our business is hopping!

Lebanon, PA

www.rabbithopping.com

alikattbbunnies@hotmail.com

Blue Seal

Animal Feed

Muscatine, IA

www.blueseal.com

VENDORS

Country Girl Jewelry by Karen

**Your go to for rabbit and cavy jewelry!
OVER 300 different charmed jewelry designs!**

Karen Callahan

410-310-8934

countrygirljewelrybykaren@gmail.com

Bingco Freeze Dried

**pre packaged freeze dried candy,
ice cream, fruit**

York Haven, PA

www.bingcofd.com

bingcofd@gmail.com

Thompson Apparel t shirts, hoodies, apparel

Franklin IN

ryan@thompsonapparel.com

Pumpkin Pi Designs

Artwork

Endicott NY

tesscbug@gmail.com

Wilted Orchids Art/ Shade's Farm

Artwork

Laurel Springs NJ

ivygarson@yahoo.com

VENDORS

Pointer Hill Pet Products

Rabbit and Cavy Supplies

Bechtelsville, PA

www.pointerhill.com

info@pointerhill.com

Bent Oak Soap, LLC

Soap and other products

Rixeyville VA

silkieor@gmail.com

MARCS

2025 ARBA Convention Co-Hosts

601 Division St.

Berlin, Pa

Mlganassi@yahoo.com

www.marcshows.com

The Wild Way

cage tags, decals

Slippery Rock, PA

thewildwayrabbitry.weebly.com

angelaway@gmail.com

PaSRBA Banquet

You are cordially invited to the:

Annual PaSRBA Banquet!

February 3 at 7PM

West Hall, Lebanon Expo Center

Menu: Tossed Salad, Dinner Roll

Seasoned Roast Beef with bread filling

Mashed Potatoes

Vegetable

Ice Cream and toppings for dessert!

***\$25 per person**

****Please order tickets in PaSRBA online store at
www.pasrba.org by 1/26/23.**

Print your receipt as this is your ticket.

We can't wait to see you!!

**Contact Michele or MolliLyn Petro
with any Questions:**

570-436-7836

mpetro@scasd.us

PaSRBA Open/Youth Arts & Crafts

Saturday, February 3, 2024

Drop off items -9:00 AM – 11:00 AM

ALL DAY OF SHOW ENTRY

DO NOT put your name on the back. Items will be assigned an exhibitor number and a card for judging

Items may be picked up after judging

Open Entry Fee - \$1.00 per item / Youth Free Entry No limits on class entries.

Youth entry is for 18 years old and under.

Awards: Ribbons - First – Third, Best in Show award All entries must relate to a rabbits or cavy

Event Chair: Angie Myers

Entry Classes:

Art – Drawing, Painting, in any medium.

Jewelry - Not from a kit Ceramics/Pottery/Sculpture/Carving

Rabbit Needlepoint/Needlework - includes knitting, crocheted, and felted items

Other rabbit-related sewing projects

Other Rabbit textile items

Photography - separate classes for B/W or Color

Digital art: Computer generated must not use copyrighted images and all work must be original

Educational Display: poster, picture or other method of sharing educational rabbit or cavy info

Wood/Metal- nest box, rabbit equipment

Any other crafts

Stories (Youth Only) - Involving Rabbits and Cavies

Project Books (Youth Only)

Submissions may not include rabbit products such as wool or pelts from a state that has had a case of RHD in the past 12 months.

LOCAL HOTELS

Hampton Inn Lebanon
1601 East Cumberland St.
Lebanon, PA 17042
717-277-7221

Fairfield Inn & Suites Lebanon Near Expo Center
100 Springwood Drive Lebanon,
Pennsylvania 17042
717-273-3969

Holiday Inn Express
2205 E. Cumberland St
Lebanon, PA 17042
717-273-9800

Days Inn
3 Everest Lane
Jonestown, PA 17038
717-865-4064

Comfort Suites Manheim
2845 Lebanon Rd,
Manheim, PA 17545
(717) 665-3118

Lancaster Inn & Suites
1475 Lancaster Road,
Manheim PA 17545
717-665-5440

Due to issues from previous years PaSRBA does not
recommend the Hammock, 625 Quentin Rd

HOTELS

Holiday Inn Express
2205 E. Cumberland St
Lebanon, PA 17042
717-273-9800

Courtyard Marriott Hershey
515 East Chocolate Avenue
Hershey, PA 17033
717-533-1750

Americas Best Value Inn
2951 Horseshoe Pike
Palmyra, PA, 17078
717-838-4761

Fairfield Inn and Suites
4 Fisher Ave.
Jonestown, PA 17038
717-865-4234

Comfort Inn Jonestown
16 Marsanna Ln.
17038 Jonestown
717-865-8080

Hampton Inn & Suites Hershey
749 E. Chocolate Avenue,
Hershey, PA, 17033
717-533-8400

Youth Activities Schedule

(check WWW.PASRBA.ORG after Jan 15 in case of changes)

Friday 8am

Setup for the shows starts. Youth are welcome and encouraged to come help. Free lunch is provided to all workers. If you can't make it at 8am, come later since we have major work underway from 8am until 4pm

Friday 6-9 pm

Royalty contests
Breed ID and Judging
King and Queen presentations
Showmanship
Art Sweinhart Memorial Youth Breeder Award judging
Voting will occur for the Youth Choice Award.
A Potluck Dinner will be held for all Youth Contest participants and their families. Please bring a dish to share.

Saturday 8am

Royalty written exam
Saturday before 10am
Educational- deliver to youth table between 8-10am.

Saturday- Times to be assigned

Royalty interviews

Sunday- noon

Tear down starts throughout showroom. Rabbits must be removed from cages. Help is welcome and needed. All affiliated clubs are supposed to provide at least 2 workers for tear down. With lots of assistance, we can be done by 6PM.

The Art Sweinhart Memorial “Youth Breeder Award”



The purpose of this contest is to challenge and reward youth rabbit breeders who understand fully why and what they are doing to improve their rabbitry/caviary.

The contest will be judged on the exhibitors' ability and knowledge to select the best matings to produce better offspring. Exhibitors will present the animals and an oral reasoning of their selections to achieve their goals to the judges. This contest is open to any PaSRBA

youth member (affiliated or principle) Rules and Application will be available online at www.pasrba.org



A HOP AND A STITCH LLC

Custom embroidery, sublimation, and
heat transfers (aka white toner printing)

monica@ahopandastitch.com
www.ahopandastitch.com

PaSRBA Rabbit Hopping

Show Information: Sunday, February 4th starting around 9am in the West Hall

Pre-Entry \$7 per entry. One entry fee of \$7 for each rabbit entered, which will apply to one class entered. On day of show you can also add classes for an entry fee of \$7 / class for any rabbits you have pre-entered.



Courses/Events offered:
Straight Line • High Jump • Agility

For complete rules, entry forms and course descriptions go to www.pasrba.org

Mail-In Pre-entry Deadline:

Postmarked by January 27th or email entries to

rabbit_ranchers@yahoo.com
deadline: Thursday, February 1st.

Show Secretary

Sally Turner

Rabbit_ranchers@yahoo.com

Assistant Show Secretary

Sydney Turner

Sydt17@gmail.com

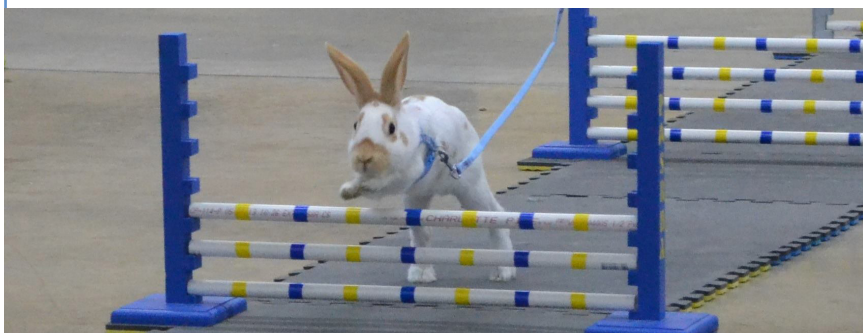

For complete rules and course descriptions go to www.pasrba.org

Lebanon Valley Expo Center

80 Rocherty Rd.
Lebanon PA 17042
www.lebexpo.com

From Points South

- Pick up rte 72 in Lancaster
 - Go north approx 20 miles
 - First traffic light after Fairview Golf Course turn RIGHT onto Rocherty Rd.
 - Go thru next traffic light.
 - You're at the Expo
-

From Points North

- Access Route 72 South thru Lebanon Approximately 2 miles south of Lebanon turn left onto Rocherty Rd.
 - Go thru next traffic light
 - You're at the Expo
-

From Pa Turnpike (rte 76)

- Take Exit #266 Lancaster-Lebanon
- Route 72 North approx 5 miles to
- At 2nd traffic light turn right on Rocherty Rd.
- Go thru next traffic light
- You're at the Expo



PaSRBA Raffle Table

PaSRBA Raffle Table contact:

LuAnn Gallagher at 717-413-3926; luannrg@gmail.com

**Elizabeth Gallagher at 717-413-6285;
elizabethgallagher1414@gmail.com**

PaSRBA will be sponsoring a raffle table both Saturday and Sunday. Rabbit clubs are encouraged to donate a basket. Win bragging rights as the club whose baskets received the most tickets! And, have your club's name posted on the PaSRBA website and in the newsletter. Vendor donations are greatly appreciated. They can be dropped off at the raffle table Friday night or Saturday morning. Also, anyone that donates a new item with a receipt will receive 1 free raffle ticket per new item. Cash donations will also be greatly appreciated to be used to purchase raffle items.

PaSRBA Rabbit Raffle

If you are interested in donating a rabbit/cavy; please contact LuAnn Gallagher or Elizabeth Gallagher contact information listed above.

We will accept pedigreed animals only and pedigree must accompany animal. It should be marked as a show quality or pet quality animal and have any disqualifications listed.

Live animals will only be accepted Saturday and Sunday morning of the raffle.



National Breed Specialty Clubs

Please Check ARBA.net for most current information

AMERICAN RABBIT BREEDERS ASSOCIATION www.arba.net Eric Stewart PO Box 400 Knox, PA 16232 814-797-4129~arba.net Member-ship Fees: Adult (19& over): 1 Year \$20.00; 3 Years \$50.00; Two Adult Combination (at same address): 1 year \$30.00; 3 Years \$75.00; Youth (18 & under): 1 Year \$12.00; 3 Years \$30.00; Family: 1 Year \$30.00 + \$5.00 per youth; 3 Years \$50.00 + \$10.00 per youth; International Memberships add\$10.00 per year. International Members (excluding Canada) add \$40.00/year for the Domestic Rabbits Magazine mailing. ARBA 2024 National Convention: October 26, 2024 – October 30, 2024 Louisville, Kentucky; Kentucky Exposition Center 937 Phillips Lane, Louisville, KY 40209. Hosted by Crossroads Rabbit and Cavy Shows <https://www.kyarbaconvention.com>

AMERICAN ARGENTE BRUN RABBIT CLUB Find Us on Facebook! Neva Shanahan 9 Hunter Dr Epping, NH 03042 603-585-8431 ~ argen-tebrunclub@gmail.com Membership Fees: Single Adult \$10.00, 3 Years - \$25.00; Youth \$8.00, 3 Years \$20.00; Family \$25.00, 3 Years \$60.00; Couples \$15.00, 3 Years \$35.00; Sanction Fees: OPEN \$10.00 - YOUTH \$8.00; Send Sanction Requests/ Show Reports to: Neva Shanahan (address above)

AMERICAN BELGIAN HARE CLUB www.belgianhareclub.com Susanna Johnston 2529 Avenue D Council Bluffs, IA 51501 402-689-7464 ~ AmericanBelgianHareClub1@gmail.com Membership Fees: Membership Annual Adult \$10; Youth* \$7.50 *(Youth under the age of 18 - Add \$5 to Foreign Memberships - Membership expires one year from the 1st day of the month in which you join or renew.) Sanction Fees: OPEN or YOUTH \$5.00 (Youth is free when requested with Open for same show); Send Sanction Requests/Show Reports to: Gary Walton, 15330 Sharp Rd, Rockton, IL 61072 Amercanbelgianhareclub2@gmail.com

AMERICAN BEVEREN RABBIT CLUB www.freewebs.com/beverens/ Meg Whitehouse 480 Colts Neck Road Farmingdale, NJ 07727 732-547-7404 ~ wwhite404@aol.com Membership Fees: Adult - \$10; \$25 3 yrs; Youth - \$8; \$20 3 yrs; Family (or 2 adults) - \$15; add additional \$4/each child under 18; \$40 + \$4/child 3 yrs; Sanction Fees: OPEN \$7.00 - YOUTH \$5.00; Send Sanction Requests/Show Reports to: Meg Whitehouse (ad-dress above)

AMERICAN BRITANNIA PETITE RABBIT SOCIETY www.abprs.com Scott Stockwell PO Box 10261 Cranston, RI 02910 617-291-5688 ~ ABPRS77@gmail.com Membership Fees: Adult - \$10, \$25 3 yrs; Youth - \$7.50, \$20 3 yrs; H/W - \$15, \$40 3 yrs; Family - \$15 (plus \$2.00/child), \$40 3 yrs (plus \$5/child); Foreign surcharge - \$3; Sanction Fees: OPEN \$16.00 - YOUTH \$8.00; YOUTH SANCTION FREE IF REQUESTED WITH OPEN SANCTION; Send Sanction Requests/Show Reports to: Karah Boersma 9091 Taylor Street, Zeeland, MI 49464 ~ 616-566-7961 ~ seagull553@hotmail.com

AMERICAN CAVY BREEDERS ASSOCIATION www.acbaonline.com Patricia Singer Po Box 1330 West Point, CA 95255 209-293-7034~Secre-tary@acbaonline.com Membership Fees: Adult - (New) \$25, (Renewal) \$20, 3 yrs (New) \$60, 3 yrs (Renewal) \$55; Youth - (New) \$20, (Renewal) \$15, 3 yrs (New) \$45, 3 yrs (Renewal) \$40; Family - (New) \$30, (Renewal) \$25, 3 yrs (New) \$75, 3 yrs (Renewal) \$70; Canadian Members Add \$10/yr, Other Foreign Add \$30/yr; Newsletter subscription only is \$20.00/yr; Sanction Fees: OPEN \$15.00 - YOUTH \$10.00; Send Sanction Re-quests to: Kimberly Davis at 3392 Old Mulkey Rd, Tompkinsville, KY 42167 or 936-524-4501 or www.acbaonline.com; Send Show Reports to: Laurie Norman at 172 Spruce Street, Elyria, OH or email to: acbasweeps@gmail.com

AMERICAN CHECKERED GIANT RABBIT CLUB www.checkeredgiant.org David Freeman 1119 Klondyke Rd Milford, OH 45150 513-659-1730 ~ davidfreemanacgrc@yahoo.com Membership Fees: (Adult) 1 year - \$20; 3 years - \$50; H/W - 1 year - \$25, 3 years - \$65; Foreign (Adult) 1 year - \$20; 3 years - \$50; (\$5 each additional member in the same household); Sanction Fees: OPEN ONLY \$10.00; Send Sanction Requests to: David Freeman (address above); Send Show Reports to: Sue Gillispie, 11601 Maries Road 302, Vienna, MO 65582 or email to acgrcsweep-stakes@yahoo.com

AMERICAN CHINCHILLA RABBIT BREEDERS ASSOC. www.acrba.net Ramona Richardson 6595 E Robinson Rd Bloomington, IN 47408 812-339-2333 ~ richardsonsfed@sbcglobal.net Membership Fees: Individual: Adult - \$9; Youth - \$6; 3 Yrs Adult - \$20; Youth - \$12; H/W - \$13; 3 Yrs - \$30; Family - \$13 + \$2/child; Life Membership: \$100.00; All foreign add \$5.00 to above fees. Sanction Fees: OPEN \$6.00 - YOUTH \$4.00 Send Sanction Requests and show reports to: Anita

Trautwein at 804 Exchange Street, Alden, NY 14004 or email to havanamom28@gmail.com

AMERICAN DUTCH RABBIT CLUB www.dutchrabbit.com Shannon Krolikowski 1877 S Bridgeview Lane Midland, MI 48640 989-600-1588 ~ AmDutchClub@aol.com Membership Fees: Adult - (New) \$15, (Renewal) \$10; Youth - (New) \$13, (Renewal) \$8; Husband/Wife - (New) \$19, (Renewal) \$14; Family - (New) \$25, (Renewal) \$20; Sanction Fees: OPEN \$12.00 - YOUTH \$10.00-Combined \$18.0; Send Sanction Requests to: Shan-non Krolikowski (address above); Send Show Reports to: Tiffany Wayne, 32881 790th Ave, Ellendale, MN 56026 ~ 507-383-0849 ~ foot-ball_chick_8@hotmail.com

AMERICAN DWARF HOTOT RABBIT CLUB www.adhrc.com Marcy Griffin 3433 Dowling Hwy Hudson, MI 49247 adhrcsecretary@gmail.com Membership Fees: Adult - \$10, 3 yrs \$25; Youth - \$7, 3 yrs \$17; Husband/Wife (2 Adults) - \$15, 3 yrs \$35; Family - \$15 (\$2/child); Lifetime (1 Adult) - \$150, (2 Adults) \$200; Foreign (All Membership Types) - add \$10/yr service charge; NEW MEMBERS ONLY - Add \$5 S&H Per House-hold for Materials; Sanction Fees: OPEN \$10.00 - YOUTH \$6.00; Send Sanction Requests and show reports to secretary (address above)

AMERICAN ENGLISH SPOT RABBIT CLUB americanenglishspot.weebly.com John Scheiwe 3914 W Norway Ct Bloomington, IN 47404 812-606-3426 ~ aesrcsecretary@gmail.com All awards won at an ARBA Convention must be picked up at the Convention. None will be mailed by AESRC Inc. Membership Fees: Adult - (New) \$15, (Renewal) \$10; Youth - (New) \$12, (Renewal) \$7; Husband/Wife - (New) \$18, (Renewal) \$13; Family - (New) \$25, (Renewal) \$20 (plus \$2/child); Foreign same as US (all fees in US funds); All foreign memberships and/or sanction fees must be paid in US currency or drawn on a US bank, including postal and regular money orders. Sanction Fees: OPEN \$12.00 - YOUTH \$7.00 - COMBO \$15.00; AESRC Inc's National All English Spot Show is held on a Saturday; Send Sanction Requests to: John Scheiwe (address above); Send Show Reports to: Andrew Stutler 77 Janquil Lane, Levittown, PA 19055 ~ AESRCsweeps@gmail.com

AMERICAN FEDERATION OF NEW ZEALAND RABBIT BREEDERS www.newzealandrabbitclub.org David Cardinal E 4076 State Hwy 22-54 Waupaca, WI 54981-9027 715-281-9286 ~ afnzrbasecty@gmail.com Membership Fees: Adult - \$15, (Renewal) \$13; Youth - \$13, (Renewal) \$8; Husband/Wife - \$17, (Renewal) \$15; Family - \$28, (Renewal) \$23; Canada - \$16, (Renewal) \$14; Foreign - (New or Renewal) \$40/person; Lifetime - \$240/person or \$250 for H/W; Sanction Fees: OPEN \$15.00; YOUTH \$10.00; Send Sanction Requests/Show Reports to: David Cardinal (address above)

AMERICAN FUZZY LOP RABBIT CLUB afirc.weebly.com Paula Grady PO Box 267 Elbert, CO 80106 303-648-9976 ~ fuzzythinking@ya-hoo.com Membership Fees: Individual: Adult/Youth - \$17; Renewal - \$12; 3 Yrs - \$37; Renewal - \$32; Family - \$22 + \$2 per child; Renewal - \$17 + \$2 per child; 3 Yrs - \$54 + \$6 per child; Renewal - \$48 + \$6 per child; Canadian - \$22 US/yr (Single); All other foreign - \$35 US/yr (Single); Sanction Fees*: OPEN \$10.00 - YOUTH \$8.00; Send Sanction Requests/Show Reports to: Rob Grady, PO BOX 267, Elbert, CO 80106 ~303-648-9976 ~ afirc_sweepschair@yahoo.com *Any sanction request not received at least 15 days prior to the show date will require double fees to be paid per request. No post-show sanctions are approved. See website for details.

AMERICAN HARLEQUIN RABBIT CLUB americanharlequinrabbitclub.weebly.com/ Catherine Kitty Lynch PO Box 232 Fairview, NC 28730-0232 dqueenie@gmail.com Membership Fees: Adult - \$6; Youth - \$4; Husband/Wife - \$8; Family - \$12 for first 4 members, \$2 per additional member; Sanction Fees: OPEN \$6.00 - YOUTH \$6.00; Youth free when requested with open; Send Sanction Requests and Show Reports to: Kristin Woehrle at 9310 Maxwell Dr, Marshfield, WI 54449 or horsenut_knl@yahoo.com

AMERICAN HIMALAYAN RABBIT ASSOC www.himalayanrabbit.com Linda Bell PO Box 290494 Phelan, CA 92329 himiclubsec@yahoo.com Membership Fees: Adult - \$5, \$25 3 yrs; Youth - \$8, \$20 3 yrs; Husband/Wife - \$12, \$30 3 yrs; Family - \$12, \$30 3 yrs (plus \$2/child/year); Sanction Fees: OPEN \$7.00 - YOUTH \$7.00; OPEN/YOUTH COMBINATION - \$10.00; (Combination sanction fee applies only if applied for at the same time and is for the same club and date.); Send sanction requests and Show Reports to: Linda Bell (address above)

AMERICAN HOPPING ASSOC. for RABBITS & CAVIES sites.google.com/site/americanhoppingassociation/ Tammy Mazzaferro 1557 Cadiz Rd Wintersville, OH 43953 740-346-6303-otwbunnies@gmail.com Membership Fees: 1 Year Single Adult - \$10; Youth - \$6; Family - \$16.00 (2 people at the same address plus \$4 for each additional youth); 3 Year Single

Adult - \$27; Youth - \$15; Family - \$45 (2 people at the same address plus \$9 for each additional youth); Lifetime - \$100; Foreign - 1 Year Single Adult - \$5; Youth - \$3; Family - \$8 (2 people at the same address, plus \$2 each youth); Foreign 3 Year Single Adult - \$12; Youth - \$6; Family \$21 (2 people at same address, plus \$4 each youth); Lifetime - \$50

AMERICAN MINI LOP RABBIT CLUB www.amlrc.net www.amlrcsweeps.com Torre Rivers 1 Spruce Court Voorheesville, NY 12186 518-281-0131 ~ torrerivers@yahoo.com Membership Fees: Adult - (New) \$15, \$40 3 yrs, (Renewal) \$12, \$30 3 yrs; Youth - (New) \$12, \$30 3 yrs, (Renewal) \$8, \$20 3 yrs; Husband/Wife - (New) \$20, \$52 3 yrs, (Renewal) \$15, \$40 3 yrs; Family - (New) \$25, \$70 3 yrs, (Renewal) \$20, \$55 3 yrs; Sanction Fees: OPEN \$13.00 - YOUTH \$10.00 US funds only; Send Sanction Requests/Show Reports to: Nicole Schmitt, 505 E Henry Clay St #104, White-fish Bay, WI 53217 ~ 414-217-1512 ~ amlrc.sweeps@gmail.com

AMERICAN NETHERLAND DWARF RABBIT CLUB www.andrc.com Cindy Stelloh W274S8425 Beaver Trail Mukwonago, WI 53149-9673 414-659-9001 ~ andrcsectreas@yahoo.com Membership Fees: Adult - (New) \$35, \$90 3 yrs, (Renewal) \$28, \$80 3 yrs; Youth - (New) \$30, \$75 3 yrs, (Renewal) \$23, \$65 3 yrs; Family (2 members) - (New) \$40, \$95 3 yrs, (Renewal) \$30, \$82 3 yrs; Sanction (3+ members) - (New) \$45, \$100 3 yrs, (Renewal) \$35, \$87 3 yrs; Canada & Mexico - Add \$10/year; All Other Foreign - Add \$25/year; US Funds ; Sanction Fees: OPEN \$15.00 - YOUTH \$10.00; Send Sanction Requests/Show Reports to: Richard Gehr, 190 N First Ave, Coal City, IL 60416 ~ rwgehr@aol.com

AMERICAN POLISH RABBIT CLUB www.americanpolishrabbitclub.com Joan Thies 2512 Hickory Ln Burleson, TX 76028 817-501-3255 ~ aprcsecretarytreasurer@gmail.com Membership Fees: Adult - \$12, \$30 3 yrs; Youth - \$10, \$25 3 yrs; Husband/Wife (or 2 individuals at the same address) - \$15, \$35 3 yrs; Family - \$18, \$40 3 yrs; Foreign Membership - Add \$10/year to above fees; Sanction Fees: OPEN \$15.00 - YOUTH \$10.00; Send Sanction Requests to: Joan Thies (address above); Send Show Reports to: Jackie Diamond at polishsweeps@gmail.com

AMERICAN SABLE RABBIT SOCIETY Kate Parrish 4278 E Beard Rd Morrice, MI 48857 810-444-6226 ~ asrs.secretary@gmail.com Member-ship Fees: July 1 - June 30, 1 Year Individual \$10.00, 3 Years - \$25.00, 1 Year Youth \$8.00, 3 Years \$20.00, 1 Year Family \$14.00, 3 Years \$35.00, 1 Year Two Members the same household \$12.00, 3 Years \$30.00. *Note: Family Membership is only first two Youth. After 2nd youth, each additional youth is 1 Year \$3.00, 3 Years \$5.00; Sanction Fees: OPEN \$8.00 - YOUTH \$5.00 (Youth is free when requested with Open for same show);

Send Sanction Requests to Donna Brown at 2635 N Hurricane Creek Rd, McEwen, TN 37101 ~ 615-415-5786. Send show reports to club secretary (address above).

AMERICAN SATIN RABBIT BREEDERS ASSOC www.asrba.org Sherry Garrett 18902 7 Mile Rd Reed City, MI 49677 231-679-5554 ~ asrba.secretary@gmail.com Membership Fees: Adult - (New) \$17, \$35 3 yr, (Renewal) \$12, \$30 3 yr; Youth - (New) \$14, \$28 3 yr, (Renewal) \$9, \$23 3 yr; Husband/Wife - (New) \$19, \$40 3 yr, (Renewal) \$14, \$35 3 yr; Family - (New) \$22, \$46 3 yr, (Renewal) \$17, \$41 3 yr; Sanction Fees: OPEN \$20.00 - YOUTH \$10.00; Send Sanction Requests to: Sherry Garrett (Address Above); Send Show Reports to: Cullen Santino LeRoy at 274 Ferguson Lane, Central City, KY 42330 ~ 219-798-2270 ~ 201asrba.sweeps@gmail.com

AMERICAN STANDARD CHINCHILLA RABBIT BREEDERS ASSOC www.ascrba.com Allen Bush 328 Welcome House Road Perkasio, PA 18944 978-303-7775 ~ allentambush@verizon.net Membership Fees: Adult - \$8, \$22 3 yr; Youth - \$5, \$12 3 yr; Husband/Wife - \$12.00, \$27 3 yr; Foreign service charge \$3 per year; Sanction Fees: OPEN \$7.50 - YOUTH \$7.50; (YOUTH free if requested with OPEN and held same day); Send Sanction Requests/Show Reports to: Allen Bush (address above)

AMERICAN TAN RABBIT SPECIALTY CLUB www.atrsc.org Paula Schutz 105 Ulsterville Rd Pine Bush, NY 12566 845-744-3900 ~ atrscsecy@gmail.com Membership Fees: Single: (New) - \$13, (Renewal) \$8; Youth (New) - \$10, (Renewal) \$5; Husband/Wife (New) - \$17, (Renewal) \$12; Family (New) - \$20, (Renewal) \$15; Lifetime - \$80, (New) \$75 (Renewal); Sanction Fees: OPEN \$10.00 - YOUTH \$4.00; Free sanction given for future show if no Tans are shown; Send Sanction Requests to Paula Schultz (address above) and Show Reports to Beth Nelson 436 E Beach Street, Watsonville, CA or atrscsweeps@gmail.com

AMERICAN THRIANTA RABBIT BREEDERS ASSOC www.americanthriantarba.com Tina Reif 205 Mountain Laurel Ln West Union, SC 29696 864-718-1118 ~ treif@clemson.edu Membership Fee:

Single: Adult - \$10; Youth - \$7; Husband/Wife- \$15; Family - \$15.00 plus \$5.00 for each additional youth or adult at the same address; Foreign - Add \$10 US funds per year service fee; Sanction Fees: OPEN \$10.00 - YOUTH \$7.00; Send Sanction Requests/Show Reports to: Tina Reif (address above)

BREEDERS OF THE AMERICAN RABBIT, NSC www.americanrabbits.org Catherine Bolze 5555 George Washington Highway Keysville, VA 23947 804-386-2902~secretary@americanrabbits.org Membership Fees: Individual Adult - \$10; 3 yrs Adult - \$25; Husband/Wife - \$15; 3 yrs - \$40; Family - \$15 + \$1/child; 3 yrs - \$40 + \$3/child; Single Youth - \$5.00; 3 yrs \$10.00; Sanction Fees: OPEN \$10.00 - YOUTH \$5.00 (Youth is free when requested with Open for same show); Send Sanction Requests and Show Reports to Catherine Bolze at secretary@americanrabbits.org

CHAMPAGNE D'ARGENT RABBIT FEDERATION <http://www.cdarf.us/> Tanya Zimmerman N9487 Walnut Rd Clintonville, WI 54929 715-823-5020 ~ champagnesecretary@gmail.com Membership Fees: Adult (New) - \$15, \$32 3 yrs; Adult (Renew) - \$10, \$27 3 yrs; Youth (New) - \$13; Youth (Renew) - \$8; Husband/Wife (New) - \$17, \$38 3 yrs; Husband/Wife (Renew) - \$12, \$33 3 yrs; Foreign add \$15 surcharge per year if newsletter is mailed. Sanction Fees: OPEN \$10.00 - YOUTH \$8.00 and received or postmarked at least one day prior to show. Send Sanction Requests/Show Reports to: Tanya Zimmer (address above)

CINNAMON RABBIT BREEDERS ASSOC Christy Rice 212 Ashley RD 15 Crossett, AR 71635 crbasec@gmail.com Membership Fees: Adult - \$10, 3 yrs \$25; Youth - \$5, 3 yrs \$10; Husband/Wife - \$15, 3 yrs \$40; Family \$15/yr plus \$2/youth, 3 yrs \$40 plus \$5/youth; Sanction Fees: OPEN \$10.00 - YOUTH \$6.00 Combination fee \$10; Send Sanction Requests/Show Reports to: Christy Rice (address above)

CREME D'ARGENT RABBIT FEDERATION <https://www.cremedargent.com> <https://www.facebook.com/CremeDArgentRabbitFederation/> Travis West 2290 Factory Rd Albany, OH 45710 740-591-7423 ~ cremedargent@hotmail.com Membership Fees: Adult - (New) \$13, \$30 3 yrs, (Renewal) \$10, \$27; Youth - (New) \$10, \$21 3 yrs, (Renewal) \$7, \$18 3 yrs; Husband/Wife - (New) \$18, \$43 3 yrs, (Renewal) \$15, \$40 3 yrs; Family - (New) \$18 (plus \$4/child), \$43 3 yrs, (plus \$9/child), (Renewal) \$15 (plus \$4/child), \$40 3 yrs (plus \$9/child); Sanction Fees: OPEN \$10.00 - YOUTH \$10.00; (OPEN/YOUTH Combined \$15.00) Send Sanction Requests/Show Reports to: Travis West (address above)

CZECH FROSTY RABBIT CLUB www.czechfrosty.com Melissa Ordway 47 Hardscrabble Rd Port Jervis, NY 12771 315-532-1287~czech-frostyrabbitclub@gmail.com Membership Fees: Adult - \$5.00; Youth - \$3.00; Couple (2 adults at the same address) - \$8.00; Family (2 adults and youth under 19 at same address) - \$10.00. Life membership is 20 times the annual dues. Youth member shall be those 18 and under. Youth members 14 and older are entitled to the right to vote. Sanction Fees: OPEN \$10.00 - YOUTH \$10.00 - OPEN/YOUTH Combined \$10.00. Send Sanction Requests/Show Reports to: Melissa Ordway (address above)

DWARF PAPIILLON RABBIT CLUB OF AMERICA Dwarfpapillon.com Linda J Bell PO Box 292360 Phelan, CA 92329-2360 DPRCA.club-sec@yahoo.com Membership Fees: Adult - \$20, 3 yrs \$50; Youth - \$10 per year, may purchase multiple years; H/W (2 adults at same address) - \$35, 3 yrs \$80; Family (up to 3 youths) - \$45, 3 yrs \$105. Sanction Fees: OPEN \$15.00 - YOUTH \$10.00; youth sanction is free if requested with open. Send sanction requests and show reports to Linda Bell (address above)

FLORIDA WHITE RABBIT BREEDERS ASSOC www.fwrba.net Nancy Kennedy 2484 151ST RD Atlanta, KS 67008 316-655-7320~natflori-dawhitesec@gmail.com Membership Fees: Adult - \$10, \$27 3 yrs; Youth - \$8, \$21 3 yrs; Husband/Wife (or partners) - \$13, \$34 3 yrs; Family - \$18, \$50 3 yrs; Single Life - \$100, H/W \$175; Sanction Fees: OPEN \$10.00 - YOUTH \$5.00; OPEN/YOUTH Combination \$10.00; Send Sanction Requests/Show Reports to: Nancy Kennedy (address above)

GIANT CHINCHILLA RABBIT ASSOC. www.giantchinchillarabbit.com Mary Ellen Stamets 37 Brown St Flemington, NJ 08822-1536 908-782-0462 ~ mrabbit67@yahoo.com Membership Fees: Adult - \$9, \$25 3 yrs; Youth - \$5, \$12 3 yrs; Husband/Wife - \$13, \$37 3 yrs; Family - \$13 (plus \$2/child), \$37 3 yrs (plus \$2/child); Sanction Fees: OPEN \$8.00 - YOUTH \$3.00 (Youth free if requested with Open); Send Sanction Requests/Show Reports to: Mary Ellen Stamets (address above)

HAVANA RABBIT BREEDERS ASSOC www.havanarb.net Tanya Zimmerman P.O. Box 376

Marion, WI 54950 715-823-5020 ~ havanasecretary@yahoo.com Membership Fees: Adult - \$8, \$20 3 yrs; Youth - \$6, \$14.50 3 yrs; Husband/Wife - \$11.50, \$29.50 3 yrs; Family - \$11.50 (\$3.50/child); Foreign Membership - Add \$5 to each option; Sanction Fees: OPEN \$10.00 - YOUTH \$5.00; OPEN/YOUTH Combination \$10.00; Send Sanction Requests/Show Reports to: Tanya Zimmerman (address above)

HOLLAND LOP RABBIT SPECIALTY CLUB www.hlrsc.org Robin Laymon PO Box 201 Hudson, IN 46747 260-239-8942~HLRSC.Secretary@gmail.com Membership Fees: Adult - \$20; Youth - \$17; Husband/Wife - \$24; Family - \$27; Canada, Mexico and all other foreign memberships available; Sanction Fees: OPEN \$15.00 - YOUTH \$10.00; Send Sanction Requests/Show Reports to: Cheri Bushee, PO Box 27, Spencerville, IN 46788 or at cheri48@aol.com

HOTOT RABBIT BREEDERS INTERNATIONAL www.hrbi.online Kaitlynn Gracia PO Box 1218 Nipomo, CA 93444 805-361-8367~hrbiclub-membership@gmail.com Membership Fees: Adult - \$10; Youth - \$5; Husband/Wife - \$14; International Fee - \$18; Sanction Fees: OPEN \$5.00 - YOUTH \$5.00; Send Sanction Requests and Show Reports to Secretary (address above) or to hrbiclubmembership@gmail.com.

LOP RABBIT CLUB OF AMERICA <http://loprrabbitclubofamerica.org> Jennifer Burr 30 Morey Road West Monroe, NY 13167 315-529-7860 ~ lrca.secretary.2021@gmail.com Membership Fees: Adult - (New) \$15, (New 2 yrs) \$20, (Renewals) \$10/year; Youth - (New) \$10, (New 2 yrs) \$14, (Renewals) \$7/yr; Husband/Wife - (New) \$20, (New 2 yrs) \$30, (Renewal) \$15/yr; Family - (H/W fee plus \$5/child/year); Foreign add \$6/year; Only 1 copy of the Lop Guidebook is sent per household. Only 1 copy of the Lop Digest (newsletter) is sent per household unless otherwise requested. Sanction Fees: OPEN \$20.00 - YOUTH \$9.00 Youth free with open if requested together; Send Sanction Requests to: Janet Johnson 4925 East Ave, Turlock, CA 95380 or to LRCA.sweeps@gmail.com. Send Show Reports to: Barry Burton at LRCA.sweeps@gmail.com

NATIONAL ANGORA RBC, INC www.nationalangorarabbitbreeders.com Laurie Penterman 7983 Outagamie Rd Kaukauna, WI 54130 920-740-8772 ~ pentermanlaurie@yahoo.com Membership Fees: Adult - \$10, \$18 2 yrs, \$27 3 yrs; Youth - \$5, \$10 2 yrs, \$15 3 yrs; Rabbitry (two people at the same address) - \$15, \$25 2 yrs, \$35 3 yrs; Family - \$20, \$30 2 yrs, \$40 3 yrs; Sanction Fees: OPEN \$12.00 All 4 Breeds (youth sanction is free when obtained with open); OPEN only \$12.00 all 4 breeds; YOUTH only \$5.00 All 4 Breeds; FAIR SHOWS \$5.00 for each breed or \$12.00 All 4 Breeds; Send Sanction Requests/Show Reports to: Robin Olson 414 Woodside Drive, Harrisburg, NC 28075 ~ 704-305-0385 ~ narbcswsweeps@gmail.com

NATIONAL CALIFORNIAN RABBIT SPECIALTY CLUB, INC www.nationalcrs.org David Cardinal E 4076 State HWY 22-54 Waupaca, WI 54981-9027 715-281-9286 ~ calclubsecretary23@gmail.com Membership Fees: Adult - \$15, 3 yrs \$42; Youth - \$10, 3 yrs \$28; Husband/Wife - \$20, 3 yrs \$55; Family - \$15 (plus \$5 each youth), 3 yrs \$43 (plus \$15 each youth) Youth must join at same time as adults. Youth birth date is required; Foreign - \$25; 3 yrs \$75.00; Sanction Fees: OPEN \$15.00 - YOUTH \$8.00 (Combo \$20); Send Sanction Requests to: David Cardinal (address above); Send or E-mail ONLY Show Reports to: David Cardinal at calspointkeeper@gmail.com

NATIONAL FEDERATION OF FLEMISH GIANT RABBIT BREEDERS, INC www.nffgrb.org Wayne Bechdel 117 Hollow Road Lockhaven, Pennsylvania 17745 570-660-3946 ~ waynebechdel@gmail.com Membership Fees: Adult/Youth - (New) \$20, (Renewal) \$15; Husband/Wife - (New) \$20, (Renewal) \$15; Family - (New) \$22 + \$3.00 per child, (Renewal) \$20 + \$2.00 per child; Canada (Single) - (New) \$30, (Renewal) \$20; All other foreign (Single) - (New) \$40, (Renewal) \$35; Sanction Fees: OPEN \$10.00 - YOUTH \$8.00; OPEN/YOUTH Combination \$15.00; (Must use one show secretary); Send Sanction Requests/Show Reports to: Wayne Bechdel (address above)

NATIONAL JERSEY WOOLY RABBIT CLUB <http://jerseywooly.org> www.njwrswsweeps.com Alexandra Williams 932 Bentleyville RD Charleroi, PA 15022 Membership Fees: Adult - (New)\$15, \$35 3 yrs, (Renewal) \$12, \$25 3 yrs; Youth - (New) \$12, (Renewal) \$9; Family (2 Adults and any children under 19 residing at same address) - \$25, \$60 3 yrs; First Class option for newsletter - \$5/year; Foreign Surcharge - \$15/year; Sanction Fees: OPEN \$10.00 - YOUTH \$10.00; Send Sanction Requests/Show Reports to: Nicole Schmitt, 505 East Henry Clay St #104, Whitefish Bay, WI 53217 or go to njwrswsweeps@gmail.com

NATIONAL LILAC RABBIT CLUB OF AMERICA www.nlrb.org Pru Beyer 151 Viola Rd Palouse, WA 99161 509-336-9989 ~ firecat-farm7@gmail.com Membership Fees: Adult - \$8, \$20 3 yrs; Youth - \$5, \$12 3 yrs; Husband/Wife - \$15, \$25 3 yrs; Foreign - \$8, \$20 3 yrs; Sanction Fees: OPEN \$5.00 - YOUTH \$5.00; (Youth free if requested with Open); Sanction Requests/Show

Reports to: Pru Beyer (address above)

NATIONAL MINI REX RABBIT CLUB www.nmrrc.net Bridget Forman 8562 290th Street Boyd, WI 5476 NMRRCsecretary@gmail.com Membership Fees: Adult - \$25, \$55 3 yrs; H/W - \$30, \$70 3 yrs; Family - \$45, \$115; Youth - \$25, \$55 3 yrs; Adult Foreign - \$50, \$110 3 yrs; H/W Foreign - \$60, \$140 3 yrs; Family Foreign \$90, \$230 3 yrs; Sanction Fees: OPEN \$15.00 - YOUTH \$15.00; OPEN/YOUTH COMBO \$30.00; Send Sanction Requests to: Bridget Forman (address above); Send Show Reports to: Margaret Potter, 1401 W Sian Drive, Sanford, MI 48657 ~ 989-430-9161 ~ nmrrcopensweeps@yahoo.com

NATIONAL REX RABBIT CLUB nationalrexc.org Arlyse DeLoyola PO Box 1465 Cave Junction, OR 97523 nationalrex@yahoo.com Membership Fees: Individual Adult or Youth (New) - \$20 (Each additional person at same address - \$5), 3 yrs \$40 (Each additional person at same address - \$12); (Renewal) \$15 (Each additional person at same address - \$5), 3 yrs \$30 (Each additional person at same address - \$12); Guidebook is free with purchase of 3 yr membership; Sanction Fees: OPEN \$15.00 - YOUTH \$7.00; Send Sanction Requests to: Arlyse DeLoyola (address above); No sanctions will be issued within 1,500 miles of the NRRC Spring National Show; Send Show Reports to: Ted DeLoyola, PO Box 1465, Cavy Junction, OR 97523 ~ rexswsweeps@yahoo.com

NATIONAL SILVER FOX RABBIT CLUB www.nsfrc.com Hollie Kremer PO Box 287 New Bremen, OH 45869 937-441-2664 ~ nsfrc.sec@gmail.com Membership Fees: Adult - \$10; Youth - \$7.50; Husband/Wife - \$12; Family - \$12 (plus \$3/person/year at same address); Sanction Fees: OPEN \$7.50 - YOUTH \$7.50; (YOUTH free if requested with OPEN sanction); Send Sanction Requests/Show Reports to: Hollie Kremer (address above) nsfrc.sec@gmail.com

NATIONAL SILVER RABBIT CLUB www.silverrabbitclub.com Melissa Ordway 47 Hardscrabble Rd Port Jervis, NY 12771 315-532-1287 ~ silversecretary@gmail.com Membership Fees: Individual - \$7, \$17.50 3 yrs; Youth - \$5, \$10 3 yrs; Husband/Wife - \$10; \$25 3 yrs; Family - \$12.50, \$30 3 yrs; Sanction Fees: OPEN \$7.00 - YOUTH \$7.00; (YOUTH free when requested with OPEN); Send Sanction/Show Reports to: Melissa Ordway (Address Above)

NORTH AMERICAN LIONHEAD RABBIT CLUB www.lionhead.us Leslie Cobb 1420 Shaw Ave Ste 102 Clovis, CA 93611 NALRCsecretary@gmail.com Membership Fees: Adult - \$20, \$40 3 yrs; Youth - \$15, \$30 3 yrs; 2 or more persons same address - \$25, \$55 3 yrs; Foreign - add \$15/yrs; Sanction Fees: OPEN \$15; YOUTH \$10 (Youth free if purchased with Open for same show location and date.); Send Sanction Requests and Show Reports to: Leslie Cobb (address above) or <https://www.lionhead.us>

PALOMINO RABBIT CO-BREEDERS ASSOC www.palominorabbits.org Carolyn Wright 108 Justin Davis Lane Smithville, TX 78957 512-237-4164 ~ WCWright108@gmail.com Membership Fees: Adult - \$9, \$22 3 yrs; Youth - \$6, \$14 3 yrs; Husband/Wife (or 2 adults) - \$14, \$34 3 yrs; Family - \$14 plus \$3.50/child; \$34 plus \$9.50/child 3 yrs; Foreign - Add \$2 extra/person/year; Sanction Fees: OPEN \$12.00 - YOUTH \$7.00 (Youth free with paid Open); Specialty Show: OPEN \$7.00 - YOUTH \$4.50 (youth free with paid open). Send Sanction Requests & Show Reports to: Carolyn Wright (address above)

RHINELANDER RABBIT CLUB OF AMERICA www.rhinelanderrabbits.com Tracy Dollins 28 Flat Creek Ridge Road Springfield, ME 04487 207-290-7256 ~ RRCA.secretary@gmail.com Membership Fees: Adult (New) - \$15, \$30 3 yrs, (Renewal) \$10, \$25 3 yrs; Youth (New) - \$11, \$20 3 yrs, (Renewal) \$6, \$15 3 yrs; Husband/Wife (New) - \$20, \$45 3 yrs, (Renewal) \$15, \$40 3 yrs; Family (2 adults & up to 3 children) - (New) \$30, \$75 3 yrs; (Renewal) \$25, \$70 3yr; Foreign: Adult (New) - \$25, \$55 3 yrs, (Renewal) \$20, \$50 3 yrs; Youth (New) - \$20, \$45 3 yrs, (Renewal) \$15, \$40 3 yrs; Husband/Wife (New) - \$30, \$75 3 yrs, (Renewal) \$25, \$70 3 yrs; Family (2 adults & up to 3 children) - (New) \$40, \$95 3 yrs; (Renewal) \$35, \$90 3yr; Sanction Fees: OPEN \$8.00 - YOUTH \$3.00; (Youth free with paid Open); Send Sanction Requests & Show Reports to: Luke Vickrey, PO Box 451, Huntington, IL 46750 or RRCA.sweepstakes@gmail.com

SILVER MARTEN RABBIT CLUB www.silvermarten.org Amy Trahan 9720 N Sumac Rd Kaplan, LA 70548 silvermartenrc@gmail.com Membership Fees: Adult (New) - \$12, \$21 3 yr, (Renewal) \$7, \$18 3 yr; Youth (New) - \$9, \$15 3 yr, (Renewal) \$5, \$12 3 yr; Husband/Wife (New) - \$16 (add \$3/child), \$30 3 yr (add \$5/child), (Renewal) \$10 (add \$2/child), \$25 3 yr (add \$5/child); Foreign - Add \$5 surcharge per membership per year; Sanction Fees: OPEN \$8.00 - YOUTH \$4.00; Send Sanction Requests to: Amy Trahan (address above); Send Show Reports to: Scott Rudolph at smrcsweeps@gmail.com